

Patient report

Bio-Rad DATE: 09/17/2019
D-10 TIME: 08:52 PM
S/N: #DJ4I016123 Software version: 4.30-2
Sample ID: 10557234
Injection date 09/17/2019 08:37 PM
Injection #: 78 Method: HbA1c
Rack #: --- Rack position: 1

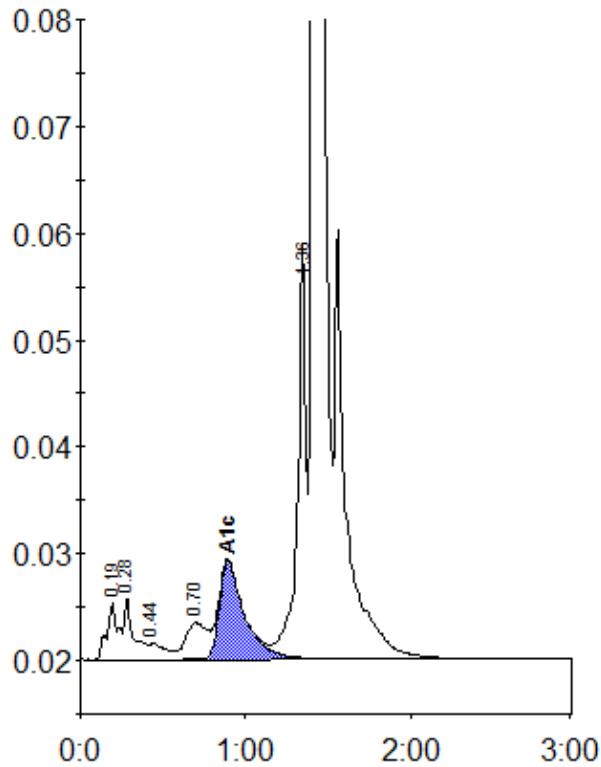

Peak table - ID: 10557234

Peak	R.time	Height	Area	Area %
A1a	0.19	5403	25910	0.9
A1b	0.28	5875	23385	0.9
F	0.44	1477	10433	0.4
LA1c/CHb-1	0.70	3410	30996	1.1
A1c	0.89	9145	96580	4.9
P3	1.36	38712	139972	5.1
A0	1.41	780507	2408566	88.0
Total Area:		2735842		

Concentration:	%
A1c	4.9